

# Morgan Road

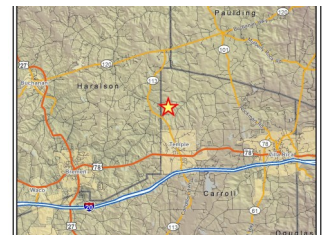
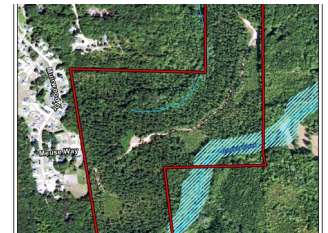
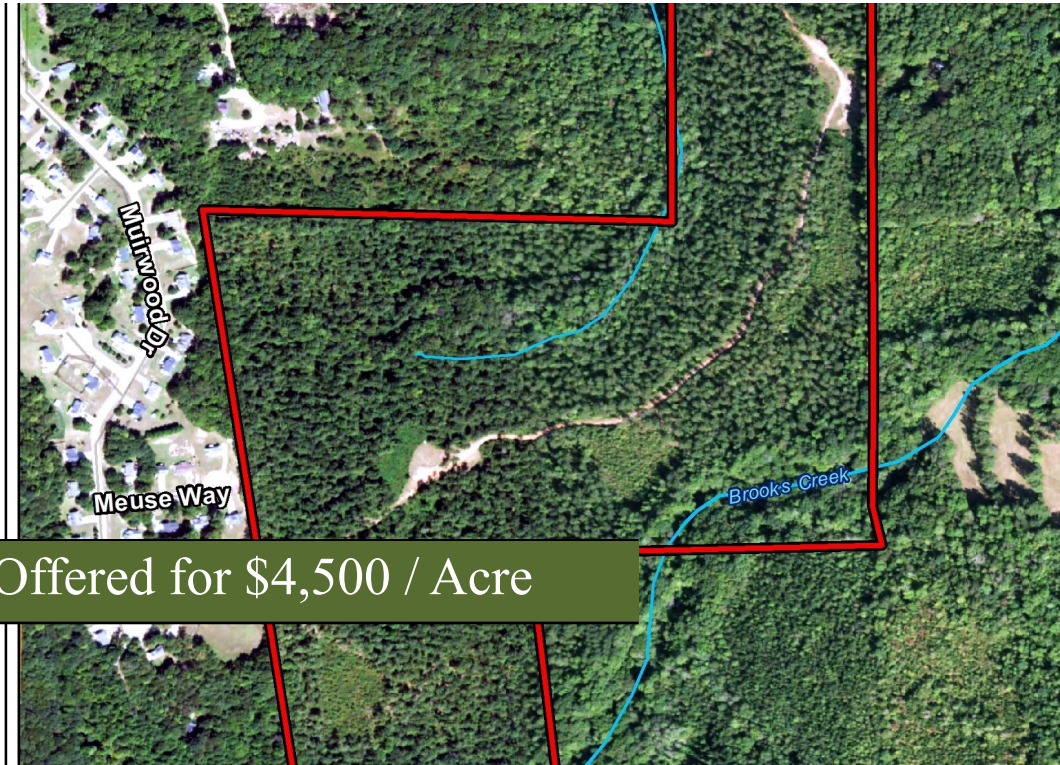

Offered for \$4,500 / Acre

+/- 101.71 Acres | Morgan Road | Carroll County, GA | 30179

From the intersection of I-20 west and GA HWY 113 proceed north on GA HWY 113 for 5.3 miles turn right on Morgan Road. Proceed east on Morgan Road for 1.4 miles, tract is on the right.

**Kenneth Gibson**

Listing Agent

1551 Jennings Mill Rd. Suite 1400A

Phone: 706.549.5050

Mobile: 770.324.2648

Fax: 706.549.8909

Email:

kgibson@southernlandexchange.com

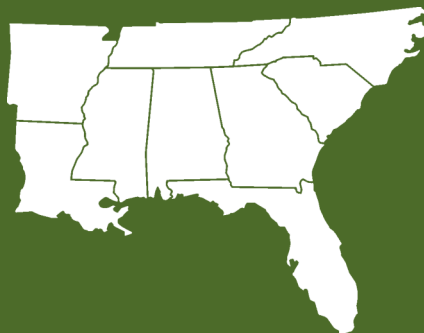

**Southern  
Land Exchange**