

Lawrence Road Tract

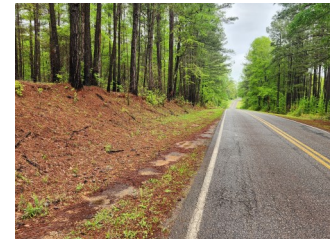

Offered for \$ 636,750

+/- 141.15 Acres | Lawrence Road | Upson County, GA | 30258

Check out this beautifully maintained hunting and timber tract in desirable Upson County, Georgia where you can hunt and play or build your dream country home. Just minutes from Woodbury, Molena and Thomaston, the location is as superb as the hunting. Whitetail deer and wild turkey roam these rolling ridges covered in white oaks and growing pines. Multiple homesites adorn the front entrance from county-maintained Lawrence Road. Rarely does a tract this pretty come to market, so act now to schedule your private tour with Land Specialist David Smith (770) 842-6600.

David T. Smith, "Smitty"

Land Specialist

1551 Jennings Mill Rd. Suite 1400A

Phone: 706.549.5050

Mobile: 770.842.6600

Fax: 706.549.8909

Email:

dsmith@southernlandexchange.com

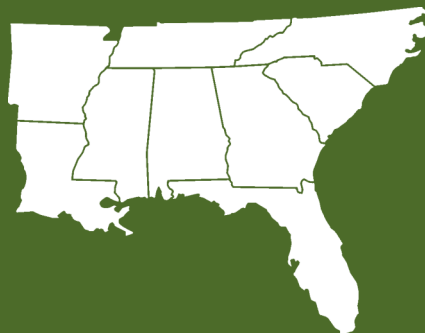

**Southern
Land Exchange**
