

# Farmington Tract B

---

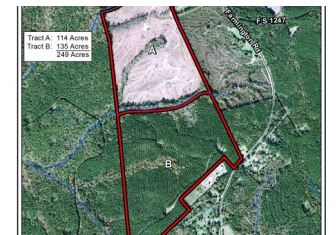

Offered for \$ 6,500/ Acre



+/- 135 Acres | Farmington Road | Greene County, GA | 30650

Timberland ready to thin, convenient to Watkinsville, Madison and Greensboro!! Farmington Tract B fronts on Farmington Rd only 20 min to Watkinsville and 15 min to Madison and Greensboro. The timber consists primarily of +/- 25 yr old Planted Pines that are ready for a thinning. The future owner will get the benefits of immediate cash flow along with the added recreational opportunities by being adjacent to the National Forest. Call Jesse 706-614-4855

**Jesse Johnson**

Listing Agent

1551 Jennings Mill Rd. Suite 1400A

Phone: 706.549.5050

Mobile: 706.614.4855

Fax: 706.549.8909

Email:

[jjohnson@southernlandexchange.com](mailto:jjohnson@southernlandexchange.com)

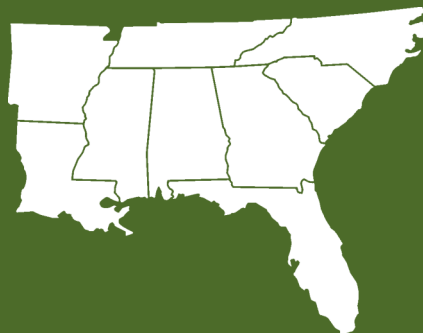

**Southern  
Land Exchange**